

Welcome

To San Ramon



CHICAGO TITLE



INDEX

Welcome To San Ramon

History	3
Demographics	4
Contact List	5-6
New Resident Services	7-8
Hospitals	9
Places Of Worship	10
Parks	11-12
Golf Courses	13
Transportation	14
Baby Care/Daycare	15
Senior Services	16
Pet Services	17
Fun Stuff For Kids	18
Places To Eat	19
Shopping	20
Sightseeing	21
Schools	22
School Scores	23-24

HISTORY

The History of San Ramon

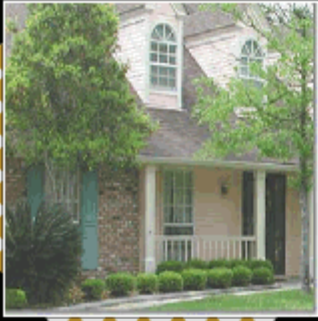

A Community Begins. Today, San Ramon is a dynamic young city, one of California's new outstanding urban villages. It has a variety of homes and shops and a major employment center - all in a setting of remarkable beauty. It was once home to Seunen Indians, Costanoans who lived adjacent to the Valley creeks and traded with other Bay Area tribes. In the 1800's it was Mission San Jose grazing land, later becoming part of

Jose Maria Amador's enormous rancho San Ramon. San Ramon Creek was named after a vaquero, Ramon, who tended Mission sheep here and who was later an Indian alcalde at Mission San Jose. Don Jose Maria Amador, in a land title case in 1855, explained that "San" was added to the creek's name to conform with Spanish custom. American settlers came to San Ramon in 1850, when Leo Norris purchased 4,450 acres from Don Amador. He and his partner William Lynch built the first frame house (made of redwoods from Oakland) and planted the first barley crop. In 1852 Joel and Minerva Fowler Harlan built their first home on today's county line; James Dougherty bought 10,000 acres from Amador; and Major Samuel Russell settled on 600 acres near Norris Canyon. Many of the people who founded San Ramon are remembered today because their names grace various canyons, hills and streets. Some of these pioneers were Norris, Lynch, Harlan, McCamley, Crow, Cox, Bollinger, Fereira, Boone, Meese, Glass and Wiedemann. Several houses still survive as prideful reminders of these first families: the Glass house (1860) and Harlan house (1858) stand just west of San Ramon Valley Boulevard and the Wiedemann house (1865) is in Norris Canyon. Initially the Americans called the area Brevensville, Lynchville and Limerick, after early settlers Eli Breven, William Lynch and the large Irish population. The first village developed adjacent to San Ramon Creek at the intersection of Old Crow Canyon Road and San Ramon Valley Boulevard. When a permanent post office was established in 1873, it was called San Ramon.

A Village Develops. In the decade of the 1860's, the village of San Ramon became a hub of community activity. In 1864 a stage line established by Brown and Co. ran from San Ramon through the Valley to Oakland. A Catholic church was dedicated in 1860, the general store (which was the post and stage office) was built in 1863, and students left their home-based classrooms to attend the new San Ramon Grammar School in 1867. Saloons, a jail, Chinese laundries and blacksmith shops also lined County Road No. 2 which later became Highway 21 and then San Ramon Valley Boulevard.

Modern San Ramon. As with the entire Valley, agriculture was the basis for San Ramon's economy until the 1960's when the new state highway, I-680, was completed. Developers Ken Volk and Bob McClain built the first suburban homes at the County line: "Country quiet, City close" was their radio theme song. A special district, the Valley Community Services District (VCSD) provided urban services for these new homes, including parks, sewer, water, fire protection and garbage collection.

"San Ramon Village" appeared as a separate census designation for the first time in 1970 with a count of 4,084 people, part of the San Ramon Valley population of 25,899. San Ramon had 12,782 people in 1975, 22,356 people in 1980, and 44,722 people in 2000.

DEMOGRAPHICS



The **City of San Ramon** is located in Contra Costa County on 11 square miles of the San Ramon Valley, approximately 25 miles east of the City of Oakland in the San Francisco Bay Area. The San Ramon Valley has long been considered one of the most desirable living areas in the Bay Area because of its scenic beauty, good climate, suburban charm, and proximity to the Bay Area's major employment centers. San Ramon is at the heart of the valley and is surrounded by the prosperous communities of Alamo, Blackhawk, Danville, and Diablo.

Population

51,027

Government

San Ramon incorporated as a city as of July 1, 1983

Average Household size

2,58

Median Resident Age

36,3

Climate

Average July high 89

Average January low 37

Mean temperature 59,8

Highest temperature recorded 115

Lowest temperature recorded 18

Average rainfall 20,3 inches

Sunny days (annually) 256

Elevation 500 feet above sea level

Area 11 square miles

LOCAL WEATHER

	<i>Jan</i>	<i>Feb</i>	<i>Mar</i>	<i>Apr</i>	<i>May</i>	<i>Jun</i>	<i>Jul</i>	<i>Aug</i>	<i>Sep</i>	<i>Oct</i>	<i>Nov</i>	<i>Dec</i>
Average High	57	62	65	71	77	84	89	89	86	78	65	57
Average Low	37	40	42	44	48	53	55	55	53	48	42	37
Mean	47	51	54	58	63	68	72	72	70	63	53	47
Average Precip.	2.99	2.77	2.47	0.96	0.43	0.09	0.03	0.08	0.24	0.84	1.88	2.04



CONTACT LIST

Emergency Numbers

Fire & Rescue	9-1-1
San Ramon Valley Fire	(925) 838-6600
Highway Patrol	9-1-1
Contra Costa County Highway Patrol	
Administrative	(925) 646-4980
Police Emergency	9-1-1
Police Administrative	(925) 973-2700
John Muir Hospital	(925) 939-3000
San Ramon Regional Medical Center	(925) 275-9200

City of San Ramon

**2222 Camino Ramon
San Ramon, CA 94583
(925) 973-2530**

City Council	(925) 793 2530
City Manager	(925) 973-2530
City Attorney	(925) 973-2549
City Clerk	(925) 973-2537
Economic Development Department	(925) 973-2578
Engineering Services Department	(925) 973-2670
Finance Department	(925) 973-2609
Human Resources Department	(925) 973-2523
Parks and Community Services Department	(925) 973-3290
Planning/Community Development Department	(925) 973-2560
Public Services Department	(925) 973-2800
Transportation Services Division, 3180 Crow Canyon Place	(925) 973-2650
Building and Safety Services	(925) 973-2580
Job Hotline	(925) 973-2505

Streets	
Street Light Repair	(925) 973-2800
Traffic Signals	(925) 973-2800
Voter Registration	
County Elections Office	(925) 646-4166

CONTACT LIST

San Ramon Police Department

2222 Camino Ramon
San Ramon, CA 94583



Emergency	9-1-1
Business Offices	(925) 973-2700
Non-Emergency	(925) 973-2779
Child Car Seat Inspections	Walk-ins Only
Monday to Thursday 8:30 a.m. to 7:00 p.m.	
Friday 9:00 a.m. to 6:00 p.m.	
No Fee	

Air Pollution

Bay Area Air Quality Management District (415) 771-6000
 Illegal burns (San Ramon Valley Fire Protection District) (925) 838-6600

Business

San Ramon Chamber of Commerce (925) 242-0600
 12667 Alcosta Blvd., Suite 160, Bishop Ranch 15
 Better Business Bureau, 510-16th, Oakland (510) 238-1000
 Business License - Finance Department, City of San Ramon (925) 866-1436

Courts

Superior Court Clerk's Office - Martinez (925) 646 2950
 Criminal Division - Walnut Creek (925) 646-6572
 Traffic citations - Walnut Creek (925) 646-6572

Fire

San Ramon Valley Fire Department:
 Administrative Offices (925) 838-6600
 Fire Chief (925) 838-6600
 Fire Prevention for Permits, Code Compliance issues and Weed Abatement (925) 838-6680
 Street Directions (925) 838-6640

Licenses & Permits

Birth certificates (925) 646-2365
 Birth certificates (younger than three months) (925) 646-2516
 Death Certificates (925) 646-2365
 Building Inspection, Application & Permit Center (925) 646-1600
 Marriage licenses (925) 646-2956
 Passport information hotline (925) 973-2533
 Passport Questions, City Clerk's Office (925) 973-2539
 Solicitor's license - Resale (Sheriff's Records) (925) 335-1571
 Department of Fish and Game (650) 631-7730



RESIDENT SERVICES



Electricity

Pacific Gas & Electric (PG&E)

1-800-743-5000

Telephone (Local Service)

AT&T

1-800-310-2355

Garbage Collection

Valley Waste Management

(925) 935-8900

Hazardous Waste Disposal

1-800-646-1431

Recycling Hotline (Contra Costa County)

1-800-750-4096

Recycling Service (Valley Waste Management)

(925) 837-3356

Recycling Center, 2231 Omega Rd

(925) 743-0903

Water

East Bay Municipal Utility District (EBMUD)

(510) 835-3000

Dublin San Ramon Services District DSRSD (Water & Sewer)

(925) 828-0515

Central Contra Costa Sanitary District (Sewer)

(925) 228-9500

Cable TV

Comcast

1-800 945-2288

DMV

Department of Motor Vehicles (DMV)

Walnut Creek office, 1910 N. Broadway

1-800 777-0133

Department of Motor Vehicles (DMV)

Pleasanton office, 6300 W Las Positas Blvd, Pleasanton

1-800 777-0133

Post Office

12935 Alcosta Blvd

1-800 275-8777

Mon to Fri 8:30 am to 5:30 pm, Sat 8:00am to 3:00 pm

PUC California Public Utilities Commission

(415) 703-2782

San Francisco Office

RESIDENT SERVICES



Newspaper

San Ramon Valley Times (925) 837-4267
San Francisco Chronicle 1-800 281-2476
San Ramon Valley Herald (925) 734-8600

Library

San Ramon Branch

(925) 973-2850

100 Montgomery Street

M- Thu, 10:00 a.m. to 8:00 p.m.;

Fri and Sat, 10 a.m. to 6:00 p.m. ; Sun 1:00 pm to 5:00 pm

Dougherty Station

(925) 973-3380

17017 Bollinger Canyon Rd

Tue & Wed 12:00am to 8:00 pm; Thu to Sat 10:00 am to 5:00 pm

Sun & Mon Closed

Donation Stations

Hospice of Contra Costa Foundation

(925) 820-6525

Goodwill Industries Donation Station

(510) 698-7200

(at the San Ramon Recycling Center)

2231 Omega Road, San Ramon

Volunteer Information

The Volunteer Center

(925) 472-5760

2401 Shadelands Dr. Suite 112

Walnut Creek



HOSPITALS



Medical / Health

EMERGENCY

9-1-1

San Ramon Regional Medical Center, 6001 Norris Canyon Rd.	(925) 275-9200
Physician referral	(925) 275-8230
Alcohol and Drug Abuse Council	(925) 275-9200
Family Birthing Center	(925) 275-8296
Pharmacy	(925) 275-8290
Volunteer Office	(925) 275-8291
Kaiser Permanente Medical Center, 1425 S. Main St.	(925) 295-4000
John Muir Medical Center, 1601 Ygnacio Valley Road	(925) 939-3000
Physician referral	(925) 947-5380
Public Health (general information)	(925) 313-6710
Contra Costa Health Services, Sexually Transmitted Disease Information	(925) 313-6750
Battered Women & Domestic Violence	1-888 215-5555
Family Crisis 24-hour line	1-800 833-2900



PLACES OF WORSHIP



Canyon Creek Presbyterian Church
9015 South Gale Ridge Rd, San Ramon
(925) 244-1200

Chinese Maranatha Bible Church
Neil Armstrong Elementary School
2849 Calais Drive, San Ramon
(925) 820-0383

Christ's Church in the Tri-Valley
Hidden Hills Elementary School
12995 Harcourt Way, San Ramon
(925) 785-1008

Church of Jesus Christ of Latter Day Saints
5025 Crow Canyon Rd, San Ramon

Grace United Methodist Church
19901 San Ramon Valley Blvd, San Ramon
(925) 828-8686

San Ramon Presbyterian Church
12943 Alcosta Blvd, San Ramon
(925) 543-7772

San Ramon Valley Bible
1901 San Ramon Valley Blvd, San Ramon
(925) 743-9540

First Love Ministries International
12919 Alcosta Blvd, San Ramon
(925) 685-3564

Gilead Bible Church
2400 Old Crow Canyon Rd, San Ramon
(925) 838-1983

Grace United Methodist Church
19901 San Ramon Valley Blvd, San Ramon
(925) 828-8686

Sean Smith Ministries
241 Kent Pl, San Ramon
(925) 831-2880

Valley Prayer Center
2260 Camino Ramon, San Ramon
(925) 830-9900

San Ramon Valley Christian Fellowship - Nazarene Church
12700 Alcosta Blvd, San Ramon
(925) 830-0113

American Baptist Church-West
2420 Camino Ramon # 140, San Ramon
(925) 277-3980

Baha'i Faith of San Ramon
Po Box 2791, San Ramon
(925) 875-9896

Bay Area Peace Evangelical Church
2400 Old Crow Canyon Rd, San Ramon
(925) 743-1010

Chinese Bible Mission
2400 Old Crow Canyon Rd # A4, San Ramon
(925) 820-8657

Church of the Valley
19001 San Ramon Valley Blvd, San Ramon
(925) 829-3366

Church On The Hill
20801 San Ramon Valley Blvd, San Ramon
(925) 828-8005

Discovery Christian Church
Blue Fox Way, San Ramon
(925) 833-8892

Grace Reformed Chapel
18888 Bollinger Canyon Rd, San Ramon
(925) 918-1422

San Ramon Valley Seventh-Day Adventist Church
2252 Camino Ramon, San Ramon
(925) 831-1503

St Joan of Arc Church
2601 San Ramon Valley Blvd, San Ramon
(925) 830-0600

Valley Vineyard Christian Fellowship
2252 Camino Ramon, San Ramon
(925) 866-8100

PARKS

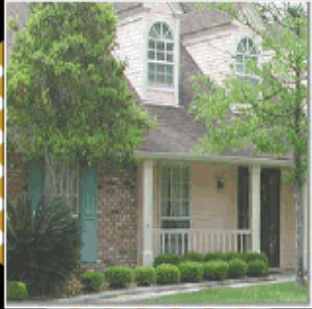

East Bay Regional Park District

2950 Peralta Oaks Court

P.O. Box 5381

Oakland, CA 94605

(510) 562-PARK

Crow Canyon Gardens

(925) 314-0362

105 Park Pl, San Ramon

Crow Canyon Gardens is a public park owned by the City of San Ramon. The gardens were first planted in May, 1978 and were initially created as a source for fresh herbs, fruits and vegetables for Mudd's Restaurant (located adjacent to the garden).

Today, through the demonstration kitchen garden, group tour program, classes, and community gardens, the Garden serves the local community as an environmental education and to promote the ideals of land stewardship, ecological responsibility, and small-scale biological agriculture.

Forest Home Farms Historic Park

(925) 973-3281

19953 San Ramon Valley Blvd

In 1997, Ruth Quayle Boone bequeathed the 16-acre Boone family farm known as Forest Home Farms to the City of San Ramon for use as a municipal historic park in memory of her husband, Travis Moore Boone. This historic site is on the National Register of Historic Places. It is home to 21 structures including the Boone House (built in 1900) and the David Glass House (built in 1877)

San Ramon Community Center & Central Park

(925) 973-3200

12501 Alcosta Blvd

Built in 1989, this outstanding rose-colored granite and glass structure features pools, fountains and lush landscaping.

San Ramon Olympic Pool & Aquatic Park

(925) 973-3240

A fun outing for the whole family. The pool is mainly used by the San Ramon Valley Livermore Aquatic swim team but there are 3 pools - a 50x25 yard Olympic pool with a giant slide, a 25 yard, 8 lane competition/warm-up pool, and a water play pool for small children.

Parks for You and Your Dog

Del Mar Dog Park

Pine Valley Rd/ Del Mar Dr

PARKS



**East Bay Regional Park
District**
2950 Peralta Oaks Court
P.O. Box 5381
Oakland, CA 94605
(510) 562-PARK

**San Ramon Parks and
Community Services**
(925) 973-3290

	Play Area	Volley Ball	Bocce Ball	Baseball	Soccer Field	Tennis Courts	Basketball	Picnic Tables	BBQ
Athan Downs	X	X		X	X	X	X	X	X
Montevideo Dr/Davona Dr									
Bellingham Square	X	X			X		X	X	X
Bellingham Dr									
Bollinger Canyon School Park	X			X	X		X	X	
2300 Talavera Dr									
San Ramon Central Park	X	X		X	X	X	X	X	X
12501 Alcosta Blvd									
Country Club School Park	X			X	X		X	X	
7534 Blue Fox Way									
Coyote Creek School Park	X			X	X			X	X
8700 N. Gale Ridge Dr									
Coyote Crossing	X			X	X	X	X	X	X
3495 Rosincrest Dr									
East Branch Park	X			X	X		X	X	X
Harcourt Dr									
Golden View School Park	X			X	X		X		
5025 Canyon Crest Dr									
Hidden Valley Park	X			X	X			X	X
Albion Rd									
Limerick Park	X						X	X	X
Bethany Rd									
Memorial Park	X		X	X				X	X
Bollinger Rd/San Ramon Valley Blvd									
Montevideo School Park	X			X	X		X		
13000 Broadmoor Dr									
Neil Armstrong School Park	X			X	X		X		
2849 Calais Dr									
Old Ranch Park	X			X	X		X	X	
1000 Vista Monte Dr									
Pine Valley Middle School Park				X	X				
3000 Pine Valley Rd									
Red Willow Park	X			X	X			X	X
190 Red Willow Rd									
Souyen Park	X		X		X	X		X	X
Albion Rd									
Twin Creeks School Park	X			X	X		X		
2785 Marsh Dr									
Valley View Park	X			X	X	X		X	X
Monarch Rd/ Star Jasmine Dr									
Village Green	X			X	X			X	
9540 Village Pkwy									
Walt Disney School Park	X			X	X		X	X	
3250 Pine Valley Rd									



GOLF COURSES

Private

Blackhawk Country Club
(925) 736-6550
599 Blackhawk Club Dr
Blackhawk, CA 94506

Crow Canyon Country Club
(925) 735-5700
711 Silver Lake Dr
Danville, CA 94526

Diablo Country Club
(925) 837-9233
1700 Clubhouse Rd
Diablo, CA 94528

Rossmoor Golf Course
(925) 933-2607
1010 Stanley Dollar Dr
Walnut Creek, CA 94595

Round Hill Golf & Country Club
(925) 934-8211
3169 Round Hill Rd
Alamo, CA 94507

Moraga Country Club
(925) 376-2200
1600 Saint Andrews Dr
Moraga, CA 94556

Oakhurst Country Club
(925) 672-9739
1001 Peacock Creek Dr
Clayton, CA 94517

Castlewood Country Club
(925) 846-5151
707 Country Club Cir
Pleasanton, CA 94566

Public

The Bridges Golf Club
(925) 735-4253
9000 S. Gale Ridge Road
San Ramon, CA 94582

Canyon Lakes Country Club
(925) 735-6511
640 Bollinger Canyon Way
San Ramon, CA 94582

San Ramon Golf Club
(925) 828-6100
9430 Fircrest Ln
San Ramon, CA 94583

Dublin Ranch Golf Course
(925) 556-7040
5900 Signal Hill Dr
Dublin, CA 94568

Las Positas Golf Course
(925) 455-7820
917 Club House Dr
Livermore, CA 94551

Boundary Oak
(925) 934-6212
3800 Valley Vista Rd
Walnut Creek, CA 94598

Diablo Hills Golf Course
(925) 939-7372
1551 Marchbanks Dr
Walnut Creek, CA 94598

Willow Park Golf Course
(510) 537-8989
17007 Redwood Rd
Castro Valley, CA 94546

Pleasanton Golf Center
(925) 462-4653
4501 Pleasanton Ave
Pleasanton, CA 94566





TRANSPORTATION

County Connection

(925) 676-7500

Public transit provider for San Ramon Valley

Buses operate every day except New Year's Day, Memorial Day, Independence Day, Labor Day, Thanksgiving, and Christmas Day. Limited Sunday service is available.

County Connection has 29 fixed-routes that serve 7 BART Stations; Medical Facilities; Business Parks; Schools

Money saving punch cards and monthly passes are available. For more information call Customer Service 676-7500.

BART

(925) 676-2278

TRANSIT - Bay Area Rapid Transit District serving 9 counties

Altamont Commuter Express

1-800-411-7245

(ACE) Train

Travel Information

(925) 817-1717

Bay Area Real Time Traffic Information Line

Airports

Oakland International Airport

(510) 563-3300

San Francisco Airport

(650) 821-8211

San Jose Airport

(408) 277-4759



BABY CARE/DAY CARE

Child Care Resources

Contra Costa Child-Care Council (925) 676-KIDS

Trustline; background checks on childcare providers exempt from licensing 1-800 822-8490

ABC Child Care

2809 Bridgeport Ave, San Ramon
(925) 828-4688

Acorn Learning Center

5075 Crow Canyon Rd, San Ramon
(925) 735-7900

Ana's Day Care

31 Mesa Vista Ct, San Ramon
(925) 867-3768

Aunty Zia's Playland and Preschool

www.auntyzia.com
(925) 556-6104

Bears Cuddliest Day Care

33 Andover Pl, San Ramon
(925) 833-8157

Child Day Schools and Hidden Canyon School

18868 Bollinger Canyon Road
(925) 820-2515

Diablo Hills Country School

50 Creekside Dr, San Ramon
(925) 831-1210

Enchanted Kiddie Retreat

3870 Mandy Way
(925) 828-0897

Growing Room

10701 Albion Rd, San Ramon
(925) 556-0383
5025 Canyon Crest Dr, San Ramon
(925) 735-0730
2849 Calais Dr, San Ramon
(925) 833-9166
2785 Marsh Dr San Ramon
(925) 820-5808

Happy Days Pre-School Learning

2001 San Ramon Valley Blvd, San Ramon
(925) 828-8007

Kid's Country

2300 Talavera Dr, San Ramon
(925) 275-0574
3250 Pine Valley Rd, San Ramon
(925) 829-5221
13000 Broadmoor Dr, San Ramon
(925) 828-6717
8700 Northgale Ridge Rd, San Ramon
(925) 735-4468
7534 Blue Fox Way, San Ramon
(925) 829-4630

Joyful Noise Preschool Center

19901 San Ramon Valley Blvd
(925) 828-5596

La Petite Academy

(925) 277-0626
1-800 527-3848
1001 Market Place

Little Angels School

157 Shadowhill Cir, San Ramon
(925) 837-2859

Magiedinosaur.Com

710 Pradera Way, San Ramon
(925) 362-4812

Montessori School of San Ramon

2400 Old Crow Canyon Rd # A3, San Ramon
(925) 855-7434

San Ramon Valley Child Care

2300 Talavera Dr, San Ramon
(925) 275-0574

Teddy Bears Children's Center, Inc.

210 Porter Dr # 110 San Ramon
(925) 838-4148

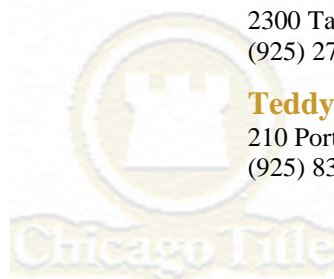

SENIOR SERVICES



Senior Services & Assistance

Senior Information and Referral

1-800 300-7077

San Ramon Senior Center & Info

9300 Alcosta Blvd

San Ramon

(925) 973-3250

Retirement Communities

Evergreen Terrace

9450 Alcosta Blvd
San Ramon, CA 94583

(925) 828-8838

Merrill Gardens at San Ramon

18888 Bollinger Canyon Rd
San Ramon, CA 94583

(925) 831-3964

Twilight Home

293 Ludlow Pl
San Ramon, CA 94583

(925) 556-1128

Villa San Ramon

9199 Fircrest Lane
San Ramon, CA 94583

(925) 803-9100

Summerville at San Ramon

3000 Executive Pkwy # 530
San Ramon, CA 94583

(925) 866-1999

Crow Canyon Residential Care

4632 Shasta CT
Pleasanton, CA 94566

(925) 931-0213





PET SERVICES

Unwanted or stray animals

County Animal Control (925)-335-8300
 4800 Imhoff Place, Martinez
 (Well-lit, 24-hour depository)

Animal Hospitals

ABC Pet Clinic (925) 855-8195
 2172 San Ramon Valley Blvd
 San Ramon

Bishop Ranch Veterinary Center & Urgent Care (925) 866-8387
 2000 Bishop Ranch Dr
 San Ramon

Marketplace Veterinary Hospital (925) 830-9549
 405 Market Pl
 San Ramon

Crow Canyon Veterinary Clinic (925) 743-9300
 2000 Bishop Dr
 San Ramon

Dog licenses (925) 335-8310
 County Animal Shelter, Martinez

Injured wild animal (925) 935-1978
 Lindsay Museum
 1931 First Ave, Walnut Creek

Lost and found pets (925) 335-8330
 County Animal Shelter, Martinez

Spay and neuter clinic (925) 335-8320
 County Animal Shelter, Martinez

Vicious animal (daytime) (925) 335-8300
 During Daytime

Pet Stores & Pet Services

PETCO
 2005 Crow Canyon Pl
 San Ramon
 (925)275-2111

Aussie Pet Mobile
 3204 Amaryllis Cir
 San Ramon
 (925) 967-0095

Puppy Playland
 2556 San Ramon Valley Blvd
 San Ramon
 (925) 725-2300

Pet Food Express
 3151 Crow Canyon Pl
 San Ramon
 (925) 806-9999

ShamPooches
 3151 I Crow Canyon Pl
 San Ramon
 (925) 806-0647

Oksanas Elegant Grooming
 409 Market Pl
 San Ramon
 (925) 901-0489

FUN STUFF FOR KIDS



The City of San Ramon

www.ci.san-ramon.ca.us

The City of San Ramon offers a variety of fun stuff for kids and their families such as sports, language classes, theater, crafts, festivals and family events. Would you like Santa to knock on your door and listen to your kids wishes in your own living room or would you like to travel back in time and participate in an old-fashioned holiday party at the Forest Home Farm? Why not sign up for a Parent & Child Art class or have your child learn Tae Kwon Do, take piano lessons or let him express himself through the amazing world of ceramics. The City of San Ramon has something that fits for everyone.

View the City of San Ramon's Activity Guide at www.ci.san-ramon.ca.us

Iron Horse Mothers Club

(925) 927-2444

The Iron Horse Mothers Club is a social and support group that was formed to provide a nurturing community for mothers and their children, ages birth through five years. The IHMC is a support network for its members. Many moms join the mother's club in order to find a playgroup for their child/children; however, the mother's club has much more to offer. IHMC plan many different activities throughout the year for kids, moms and kids, and the whole family.

San Ramon Olympic Pool and Aquatic Park

(925) 973-3240

The facility holds three pools: one for small children, with water sprayers and slides, a second for larger kids and a third Olympic sized pool with swim lanes and a large slide and diving boards. Some well shaded areas around the area allow for picnics. Lots of fun in the sun.

The Golden Skate

(925) 820-2525

2701 Hooper Drive

The Golden Skate is a full-service inline and quad skating rink for kids of all ages. The Golden Skate offers daily open skate sessions, lessons, a hockey program and more.

Organizations

Boy Scouts of America

The Mt. Diablo Silverado
Council
(925) 674-6100

Girl Scouts Association of San Ramon

1-800-447-4475

American Rhythmic Gymnastics

124 Nassau CT, San Ramon
(925) 828-6177

Canyon Creek Little League

(925) 806-8708

San Ramon American Little League

(925) 828-9264

San Ramon National Little League

(925) 560-1401

The California Bears of San Ramon

Football
bearfacts@sanramonbears.com

San Ramon Valley Livermore Aquatics

(925) 833-2407

San Ramon Soccer Club

(925) 277-7730

San Ramon Valley Girls Athletic League

Girl's softball
(925) 838-2694



PLACES TO EAT



Fine Dining & Steak House

Brass Door
2154 San Ramon Valley Blvd
San Ramon, CA 94583
(925) 837-2501

Back Forty Texas BBQ
21001 San Ramon Vly Blvd # C3
San Ramon, CA 94583
(925) 556-1440

Bighorn Grill
2410 San Ramon Valley Blvd
San Ramon, CA 94583
(925) 838-5678

Applebee's
17900 San Ramon Valley Blvd
San Ramon, CA 94583
(925)327-1400

Kilohana Grill
1061 Market Pl
San Ramon, CA 94583
(925) 830-1144

Bakery

City of D'Lights
2217-D San Ramon Valley Blvd
San Ramon, CA 94583
(925) 837-2886

Fast Food

In-N-Out Burger
2270 San Ramon Valley Blvd
San Ramon, CA 94583

Mc Donald's
21001 San Ramon Valley Blvd
San Ramon, CA 94583

Italian & Pasta

Pasta Primavera Cafe
3124 Crow Canyon Pl # C
San Ramon, CA 94583
(925) 830-9500

Pacific Pasta Productions
192 Market Pl
San Ramon, CA 94583
(925) 275-1266

Pub

Hop Yard Alehouse & Grill
470 Market Pl
San Ramon, CA 94583
(925) 277-9600

Californian

Mudds' Restaurant
10 Boardwalk Pl
San Ramon, CA 94583
(925) 837-9387

Pizza

Zachary's Pizza
3110 Crow Canyon Place
San Ramon, CA 94583
(925) 244-1222

New York Pizza
2468 San Ramon Valley Blvd
San Ramon, CA 94583
(925) 838-7655

American

Cafe Esin
2416 San Ramon Vly Blvd # 140
San Ramon, CA 94583
(925) 314-0974

Max's Restaurants
2015 Crow Canyon Pl
San Ramon, CA 94583
(925) 277-9300

Ice Cream

Loards Ice Cream & Candies
9150 Alcosta Blvd # B
San Ramon, CA 94583
(925)829-6528

Cold Stone Creamery
600 Market Pl
San Ramon, CA 94583
(925)328-1014

Mexican

El Balazo
2005 Crow Canyon Pl
San Ramon, CA 94583
(925) 543-0000

Rancho Grande Taqueria
2450 San Ramon Valley Blvd
San Ramon, CA 94583
(925)820-6225

Asian

China Delights
9150 Alcosta Blvd
San Ramon, CA 94583
(925) 560-1318

Chada Thai Cuisine
2475 San Ramon Valley Blvd #10
San Ramon, CA 94583
(925)362-8132

Madras Indian Cuisine
2217 San Ramon Valley Blvd # 8
San Ramon, CA 94583
(925) 838-9090

Pearl Garden Chinese Cuisine
2101 Camino Ramon # 100
San Ramon, CA 94583
(925)355-9888

SHOPPING



Shopping Centers

Shops at Bishop Ranch

150 Sunset Dr
San Ramon, CA 94583

Diablo Plaza Shopping Center

2401 San Ramon Valley Blvd
San Ramon, CA 94583

Market Place Shopping Center

433 Market Pl
San Ramon, CA 94583

Crow Canyon Commons

3101 Crow Canyon Pl
San Ramon, CA 94583

Danville Square

2819 Crow Canyon Rd
San Ramon, CA 94583

For Your Home - Shops

Dublin Kitchens & Dinettes

12901 Alcosta Blvd
San Ramon, CA 94583
(925) 328-0688
Furniture Store

Frellen's Casual & Outdoor

2095 San Ramon Valley Blvd
San Ramon, CA 94583
(925) 837-7787
Indoor & Patio Furniture

Diablo Valley Cabinetry

12907 Alcosta Blvd, Ste. J
San Ramon, CA 94583
(925) 866-0711

San Ramon Lighting

18080 San Ramon Valley Blvd
San Ramon, CA 94583
(925) 242-9700

OSH

1041 Market Place
San Ramon, CA 94583
(925) 275-1670

Home Depot

2750 Crow Canyon Rd
San Ramon, CA 94583
(925) 838-0194

Target

2610 Bishop Dr
San Ramon, CA 94583
(925) 277-0202

Jo-Ann Fabric & Craft Store

2425 San Ramon Valley Blvd
San Ramon, CA 94583
(925) 831-8880

Aaron Brothers

2431 San Ramon Valley Blvd
San Ramon, CA 94583
(925) 831-8007
Art & Framing

San Ramon Floral Fantasy

200 Market Place
San Ramon, CA 94583
(925) 830-9669

Enchanted Florist & Gifts

9010 Alcosta Blvd
San Ramon, CA 94583
(925) 829-2157

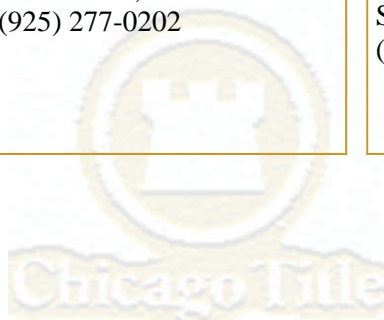

SIGHTSEEING



Points of Interest

San Ramon Olympic Pool and Aquatic Park

(925) 973-3240

The facility holds three pools: one for small children, with water sprayers and slides, a second for larger kids and a third Olympic sized pool with swim lanes and a large slide and diving boards. Some well shaded areas around the area allow for picnics. Lots of fun in the sun.

Forest Home Farms Historic Park

(925) 973-3281

19953 San Ramon Valley Blvd

In 1997, Ruth Quayle Boone bequeathed the 16-acre Boone family farm known as Forest Home Farms to the City of San Ramon for use as a municipal historic park in memory of her husband, Travis Moore Boone. This historic site is on the National Register of Historic Places. It is home to 21 structures including the Boone House (built in 1900) and the David Glass House (built in 1877).

Galleries and Museums

Collector's Corner Art Gallery

(925)837-3887

2441 San Ramon Valley Blvd # 4
San Ramon, CA 94583

Acanthus

(925) 866-1144

2005 Crow Canyon Pl Suite 172
San Ramon, CA 94583

Thomas Kinkadee Gallery

(925)837-3887

2441 San Ramon Valley Blvd
San Ramon, CA 94583

Cabazon Gallery

(925) 830-0500

Po Box 396
San Ramon, CA 94583



SCHOOLS

San Ramon Valley Unified School District
(925) 552-5500

Elementary Schools

Coyote Creek Elementary
(925) 735-1183
8700 No. Gale Ridge Road

Country Club Elementary
(925) 803-7430
7534 Blue Fox Way

Neil Armstrong Elementary
(925) 479-1600
2849 Calais Drive

Montevideo Elementary
(925) 803-7450
13000 Broadmoor Drive

Bollinger Canyon Elementary
(925) 242-3200
2300 Talavera Drive

Golden View Elementary
(925) 735-0555
5025 Canyon Crest Drive

Twin Creeks Elementary
(925) 552-5650
2785 Marsh Drive

Walt Disney Elementary
(925) 479-3900
3250 Pine Valley Road

Hidden Hills Elementary
(925) 479-3800
12995 Harcourt Way

Quail Run Elementary
(925) 560-4000
4000 Golden Bay Avenue

Middle Schools

Iron Horse Middle School
(925) 824-2820
12601 Alcosta Blvd.

Pine Valley Intermediate School
(925) 803-7420
3000 Pine Valley Road

Windemere Ranch Middle School
(925) 479-7400
11611 East Branch Parkway

High Schools

California High School
(925) 803-3200
9870 Broadmoor Drive

Dougherty Valley High School
(925) 479-6400
10550 Albion Road

K- 12

Venture Independent Study
(925) 824-0380
Mailing Address:
3280 E. Crow Canyon Road
San Ramon, CA 94583

SCHOOL SCORES



Academic Performance Index

Academic Performance Index (API) is the state's method of combining test scores across all subjects and grade levels.

The API is a numeric scale that ranges from a low 200 to a high of 1000. The API is a way of comparing schools based on students test scores. The index was created in 1998 to help parents and educators better understand how schools were doing.

Elementary Schools	API Score in 2005	Change from Prior year	County Average	State Average
Country Club Elementary	890	+23	830	752
Bollinger Canyon Elementary	907	+24	830	752
Walt Disney Elementary	888	-1	830	752
Coyote Creek Elementary	951	+11	830	752
Neil Armstrong Elementary	914	-7	830	752
Golden View Elementary	941	+32	830	752
Hidden Hills Elementary	n/a	n/a	830	752
Montevideo Elementary	900	+6	830	752
Twin Creeks Elementary	891	+23	830	752
Quail Run Elementary	n/a	n/a	830	752



SCHOOL SCORES



Academic Performance Index

Academic Performance Index (API) is the state's method of combining test scores across all subjects and grade levels.

The API is a numeric scale that ranges from a low 200 to a high of 1000. The API is a way of comparing schools based on students test scores. The index was created in 1998 to help parents and educators better understand how schools were doing.

Middle Schools	API Score in 2005	Change from Prior year	County Average	State Average
Iron Horse Middle School	911	+29	768	716
Pine Valley Intermediate School	872	+20	768	716
Windemere Ranch Middle School	n/a	n/a	768	716

High Schools	API Score in 2005	Change from Prior year	County Average	State Average
California High School	836	+15	733	696
Dougherty Valley High School	n/a	n/a	733	696

